Residence 309

TWO-LEVEL TOWNHOME WITH ROOF DECK | 2 BEDROOMS, 3 BATHS | 2,259 SQFT | 100 ROOFTOP SQFT

THE ALFRED

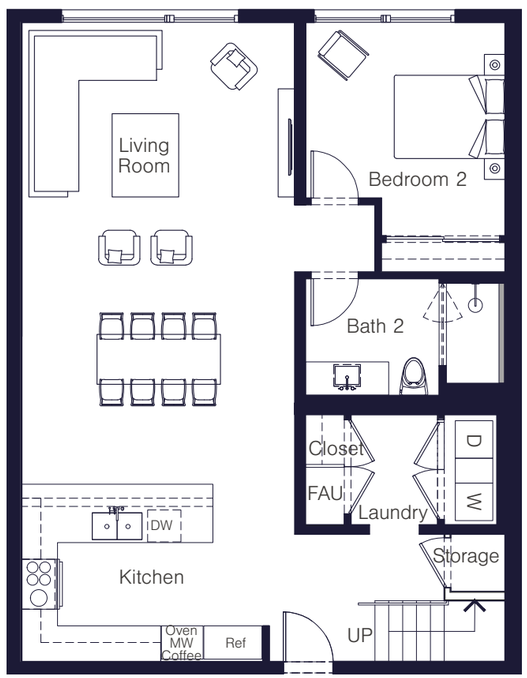

LOWER LEVEL

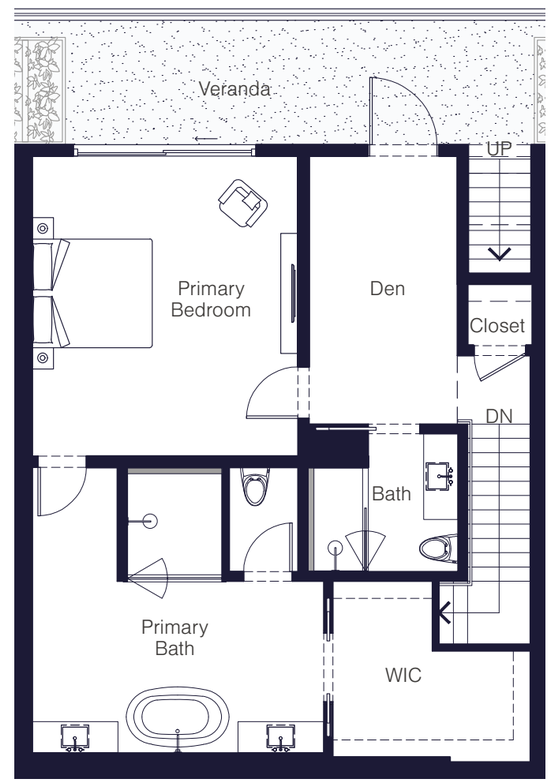

UPPER LEVEL

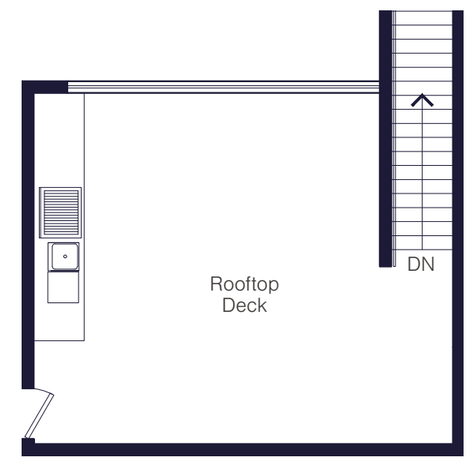

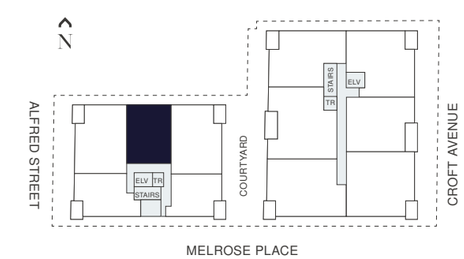

725 N. CROFT AVENUE, LOS ANGELES, CA 90069 | THEALFREDLA.COM

© etco Homes. Prices and terms subject to change. Square footages are approximate. Builder has right to change square footage, plans, and pricing without notice. All illustrations are artist's conceptions, are not to scale and are subject to change in actual production. CalDRE license no. 01878688.